Robert Ellis
ESTATE AGENTS

18 Doris Court Norfolk Avenue, Toton, Nottingham, NG9 6GS

£700 Per Month

- Top Floor Flat`
- Open Plan Kitchen/Lounge
- Permit Parking
- One Double Bedroom
- Bathroom with Shower over the bath
- Available Early December

11 Derby Road, Long Eaton, Nottingham, NG10 1LU
0115 9466946
longeatonlets@robertellis.co.uk

18 Doris Court Norfolk Avenue, Nottingham NG9 6GS

Located in the popular area of Toton, Nottingham, this delightful top floor one-bedroom flat offers a perfect blend of comfort and modern living. The property is part-furnished, making it an ideal choice for those looking to settle in without the hassle of acquiring all new furnishings.

Upon entering, you will be greeted by an inviting open plan lounge and kitchen area, which creates a spacious and airy atmosphere, perfect for both relaxation and entertaining. The well-presented interior is complemented by natural light that floods the space, enhancing its warm and welcoming feel.

One of the standout features of this flat is the lovely balcony, providing outdoor space where you can enjoy your morning coffee or unwind after a long day. The flat also includes a well-appointed bathroom, ensuring convenience and comfort for its residents.

1 | 1 | 1 | E

Council Tax Band: A

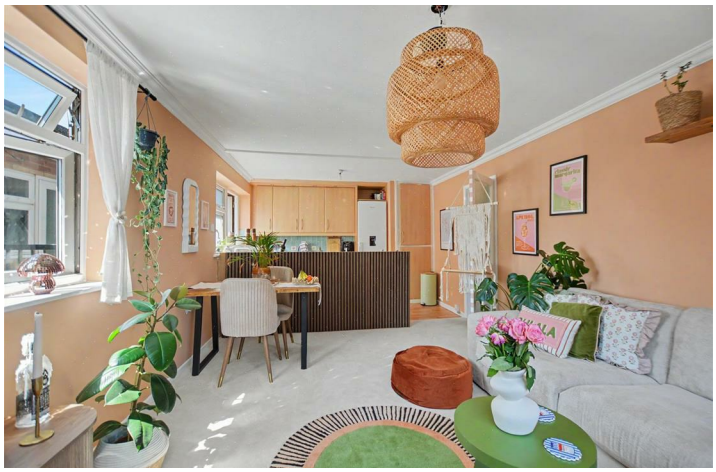

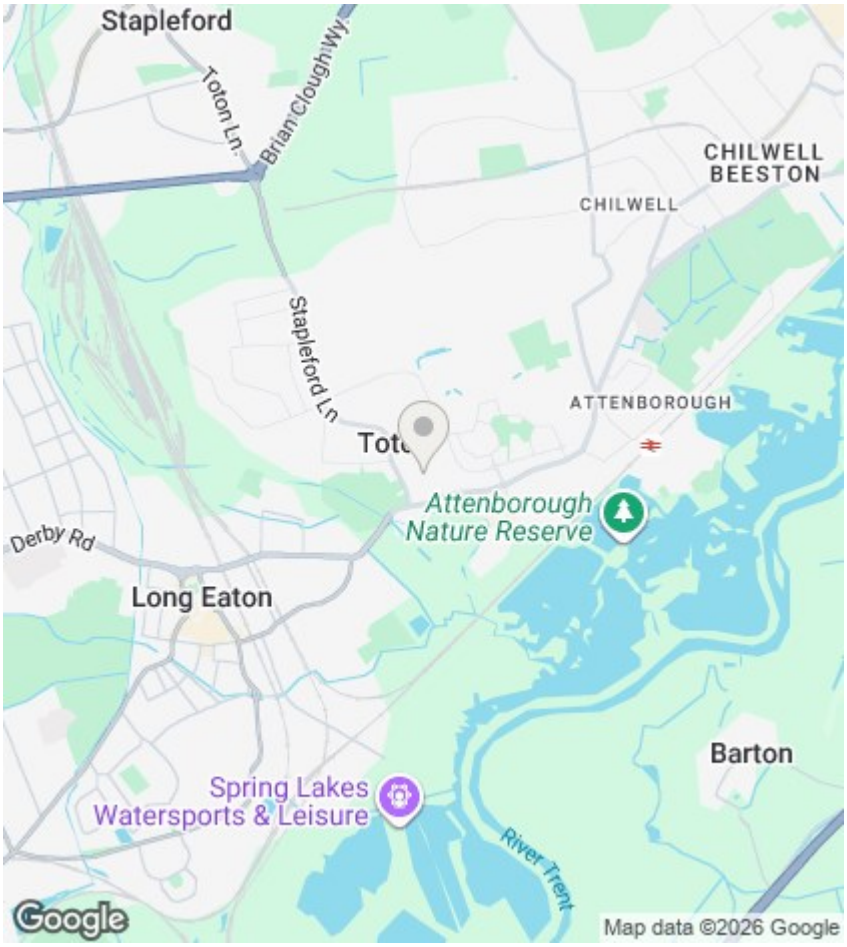

Directions

Viewings

Viewings by arrangement only. Call 0115 9466946 to make an appointment.

EPC Rating:

E

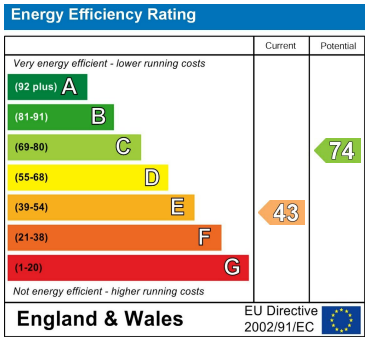

11 Derby Road, Long Eaton, Nottingham, NG10 1LU
0115 9466946
longeatonlets@robertellis.co.uk